

CURVE	RADIUS	ARC LENGTH	CHORD LENGTH	CHORD BEARING	DELTA ANGLE
C1	50.00'	31.21'	30.71'	S 52°45'47" W	35°45'50"
C2	226.50'	43.03'	42.97'	N 24°25'00" E	10°53'06"
C3	226.50'	21.95'	21.94'	N 27°05'00" E	5°33'06"
C4	226.51'	21.08'	21.07'	N 21°38'29" E	5°19'56"

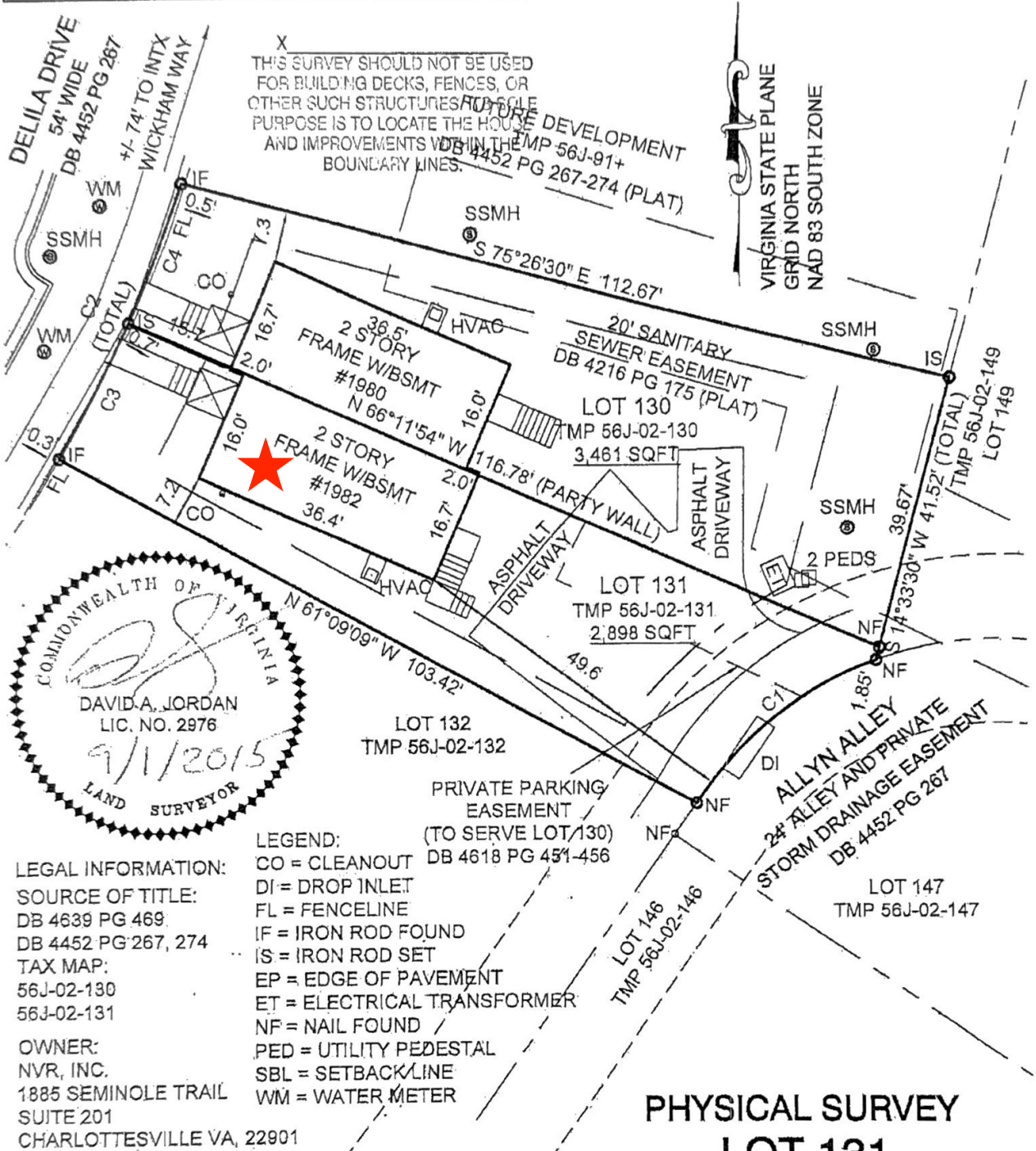

THIS IS TO CERTIFY THAT ON SEPTEMBER 1, 2015, I SURVEYED THE PROPERTY SHOWN HEREON, AND THE BOUNDARY LINES AND BUILDING WALLS ARE AS SHOWN.

THIS SURVEY WAS PREPARED WITHOUT THE BENEFIT OF A TITLE REPORT, EASEMENTS OR OTHER ENCUMBRANCES MAY OR MAY NOT EXIST, WHICH ARE NOT SHOWN HEREON.

SUBJECT PROPERTY APPEARS TO LIE IN FLOOD ZONE X, AREAS DETERMINED TO BE OUTSIDE THE 0.2% ANNUAL CHANCE FLOODPLAIN, AS SHOWN ON FIRM MAP NUMBER 51003C 0235D, EFFECTIVE DATE FEB. 04, 2005.

**ROUDABUSH, GALE & ASSOCIATES, INC.**  
ENGINEERS, SURVEYORS AND LAND PLANNERS



A PROFESSIONAL CORPORATION  
SERVING VIRGINIA SINCE 1988

914 MONTICELLO ROAD - CHARLOTTESVILLE, VIRGINIA 22902  
PHONE 434-977-0205 - FAX 434-298-6220 - EMAIL INFO@ROUDABUSH.COM

SEPTEMBER 1, 2015

SCALE: 1" = 20'

FILE: 5333